

ELEVATION

SECTION "AA"

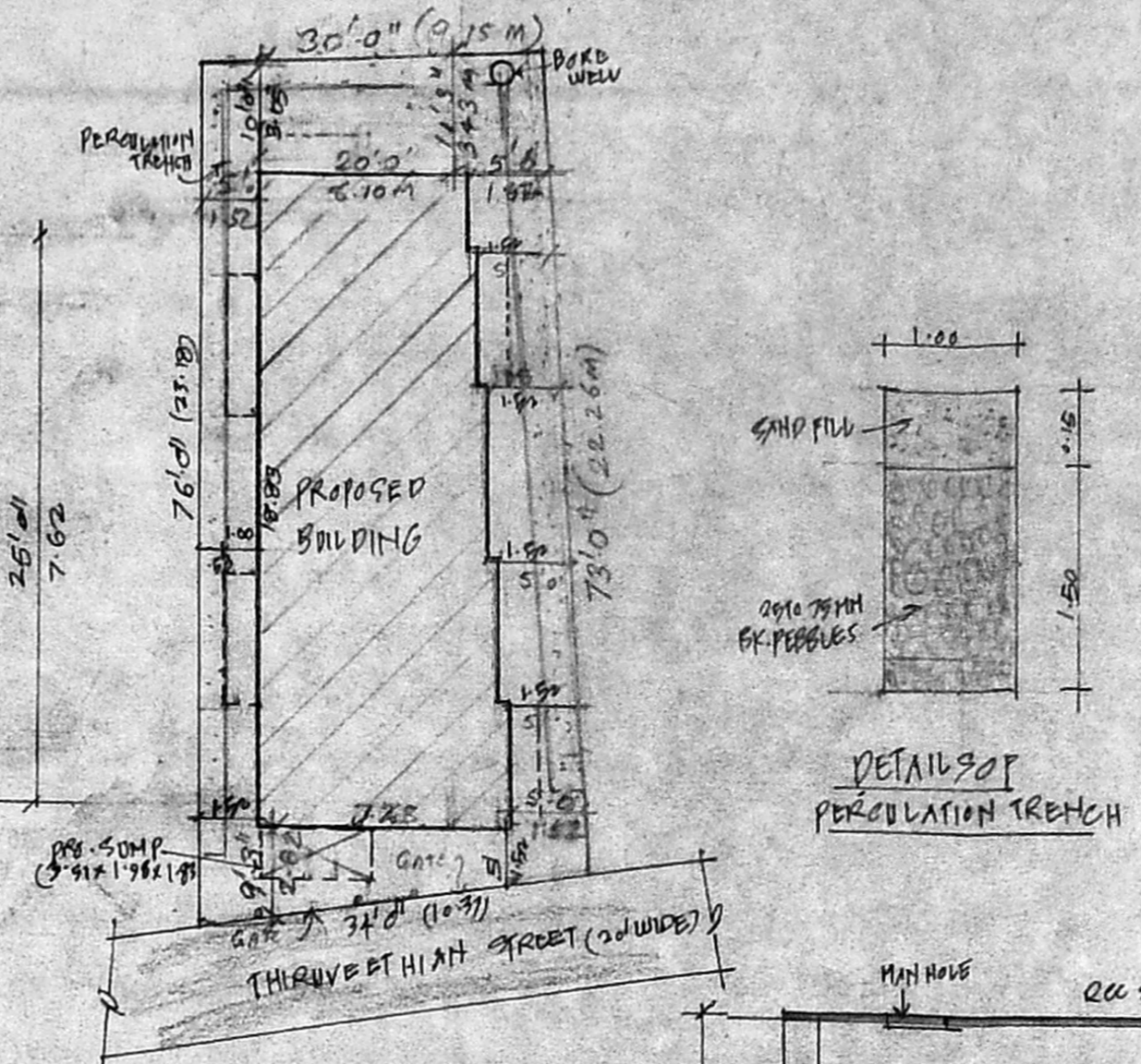

SITE PLAN (AS PER PLR) (SCALE 1:200)

DETAILS OF PERMEATION TRENCH

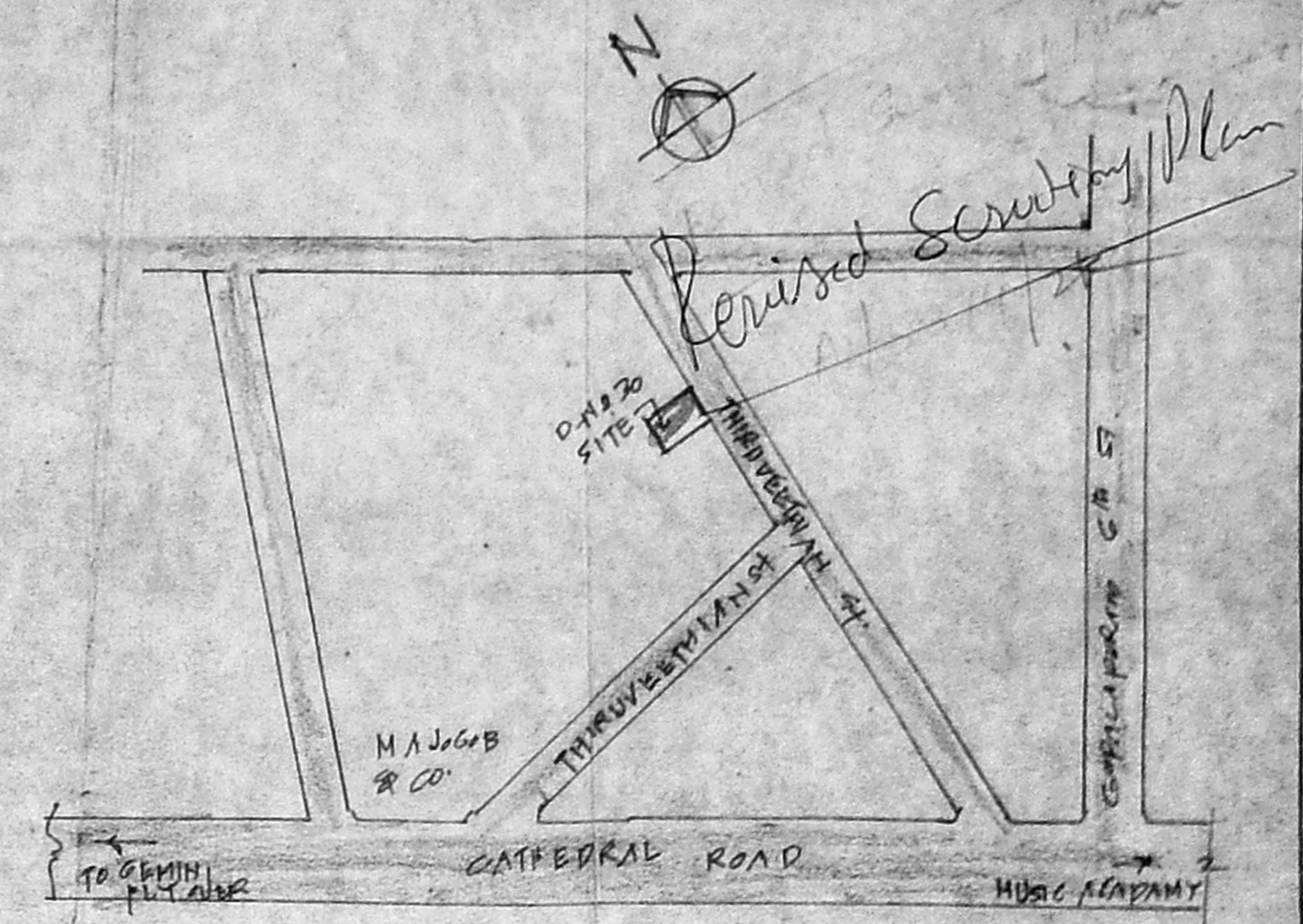

KEY PLAN (NOT TO SCALE)

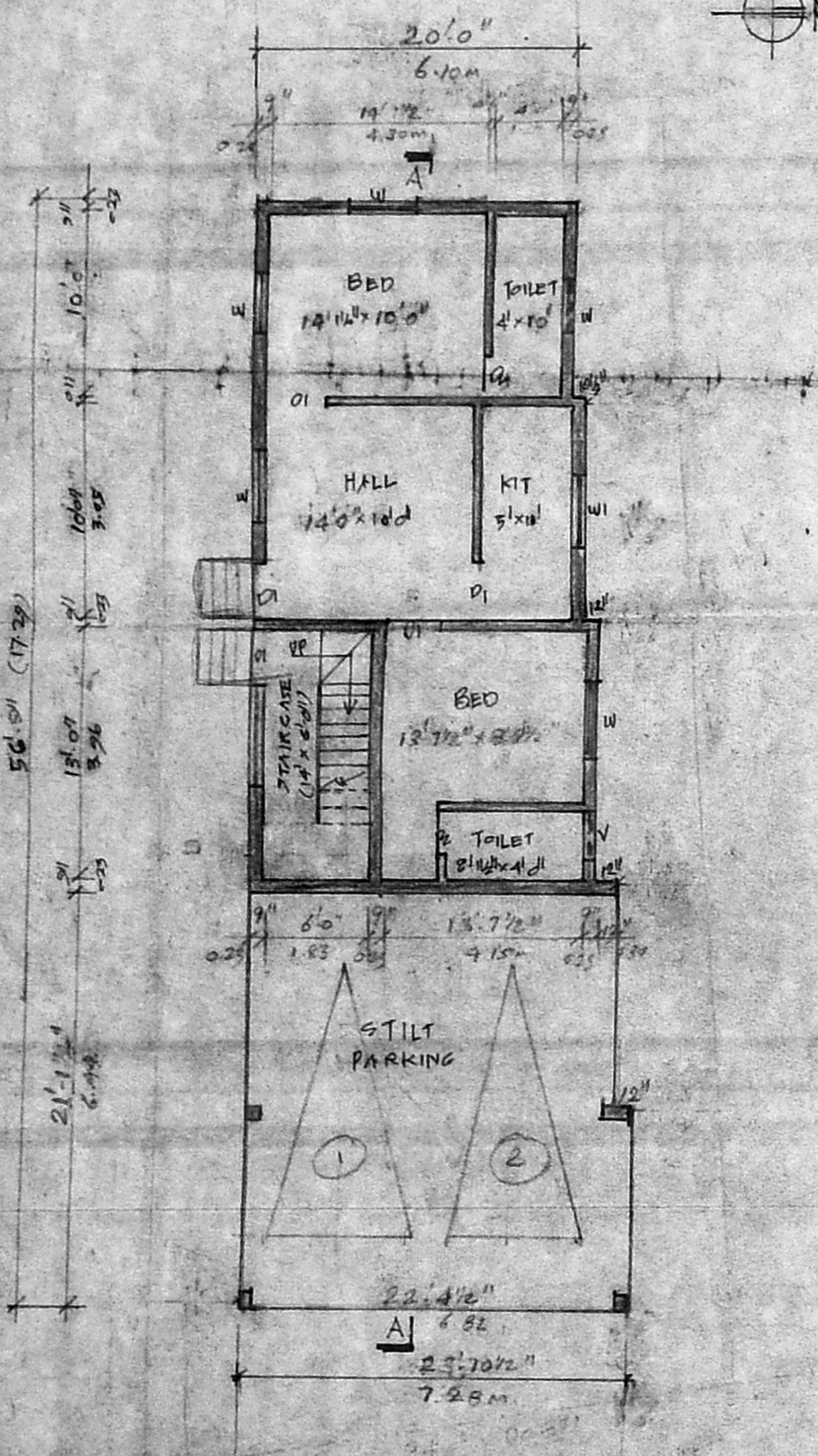

PARTLY STILL FLOOR, PARTLY GROUND FLOOR PLAN (SCALE 1:100)

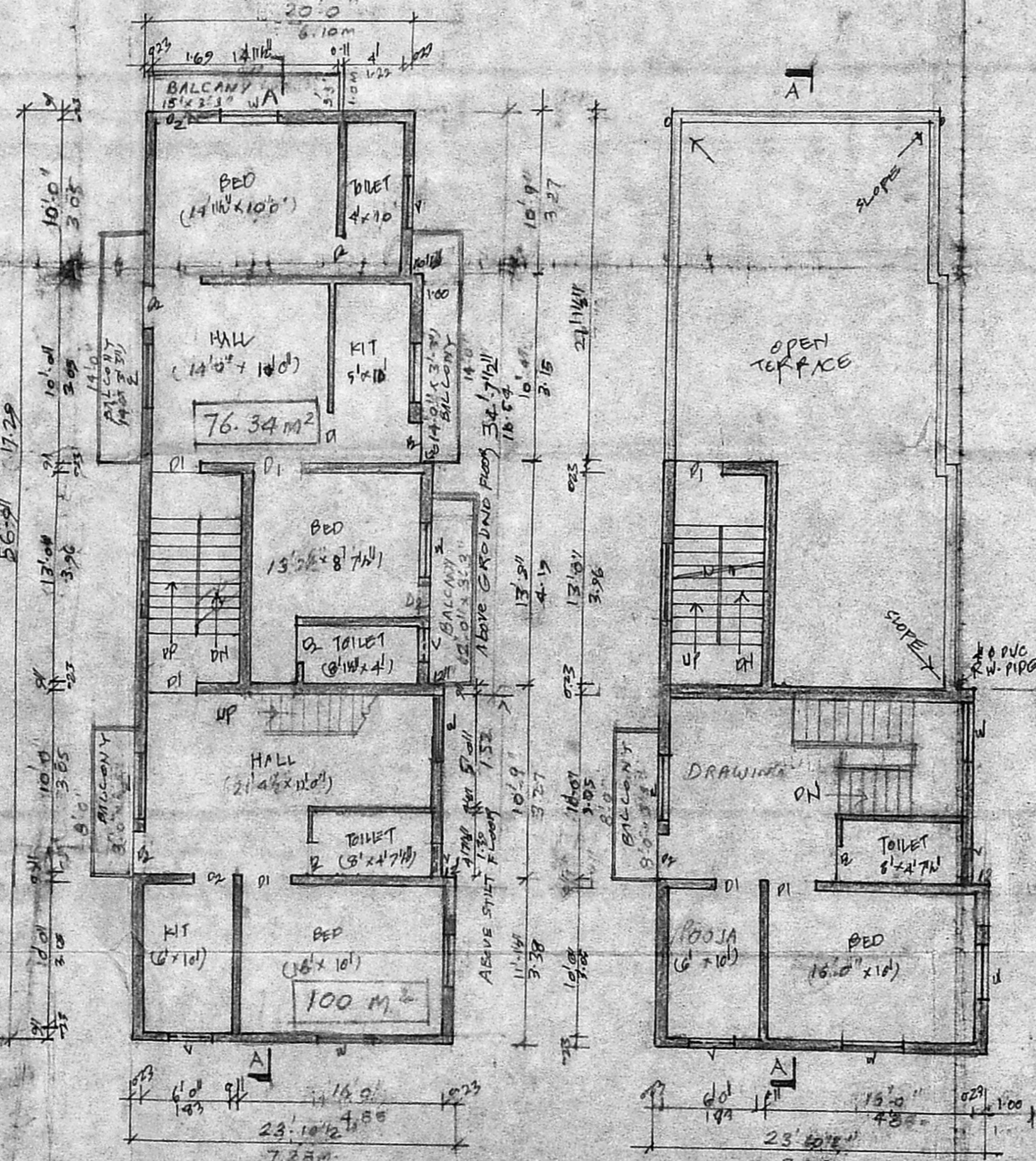

FIRST FLOOR PLAN

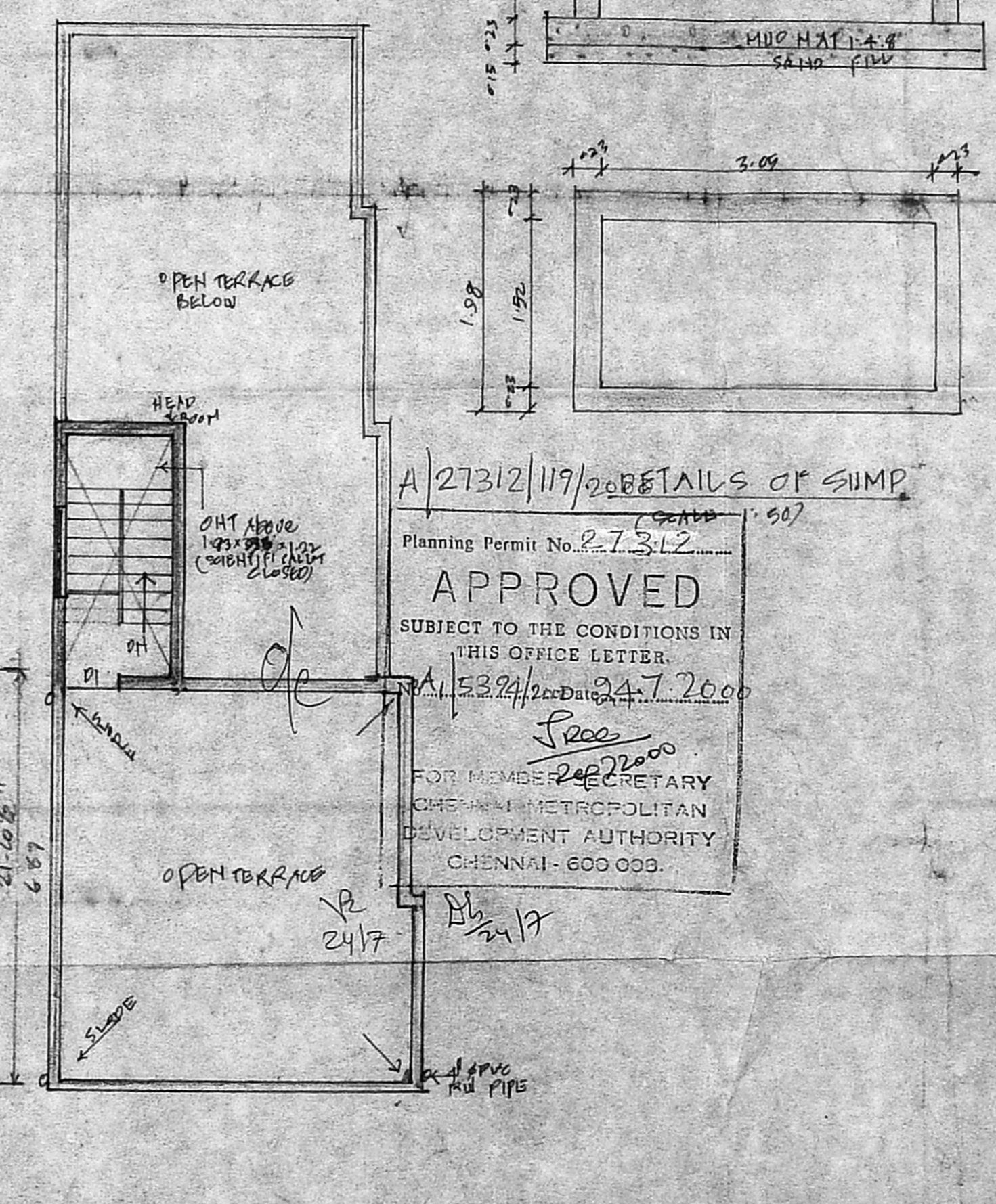

SECOND FLOOR PLAN

TERRACE FLOOR PLAN

A/27312/119/2000 DETAILS OF SUMP
 Planning Permit No. P.7312
APPROVED
 SUBJECT TO THE CONDITIONS IN THIS OFFICE LETTER.
 A/5324/2000 Date: 24.7.2000
 Free
 2000
 FOR MEMBER SECRETARY
 CHENNAI METROPOLITAN
 DEVELOPMENT AUTHORITY
 CHENNAI - 600 003.

JOINERY DETAILS:		COLOUR INDEX	
D1 DOOR	1.91x2.00	● PROPOSED WORK	
D2 DOOR	1.76x2.00	● EXISTING STREET	
W WINDOW	1.22x1.37	○ PLOT OUTLINE	
W1 WINDOW	1.06x1.06		
V VENTILATOR	0.76x0.61		
SCALE (1" = 30' @ 1:100)			
AREA STATEMENT		sq. ft	sq. m.
PLOT EXTENT (AS PER PLR)		2300	213.75
GROUND FLOOR		719.13	66.18
FIRST FLOOR		1467.48	136.38
SECOND FLOOR		560.15	52.05
STILT FLOOR		584.15	54.14
TOTAL		3278.91	304.26
COVERGE = 64%		F-1	1.45

PLAN SHOWING THE PROPOSED RESIDENTIAL BUILDING CONSTRUCTION AT D.N. 30 (11/11/20) THIRUVEETHIAN ST, R.S. No. 1274/1, Block-26 CHENNAI - 86. (MILAPUR DIVISION)

OWNER: *[Signature]*
 S. ATHIYAMAN, B.E.,
 Chartered Engineer
 LICENSED SURVEYOR Class - I Licensed Survey No. 113
 Corporation of Chennai
 119/S/1, Thiruvalluvar Nagar, Thiruvalluvar,
 CHENNAI - 600 041 P - 4423372